The Seal Lullaby

Words: Rudyard Kipling Music: Eric Whitacre
(Arr. Noni Dickson, 2017)

♩=66

Hp.

Em A Em A/E Bm F♯m Em F♯m Bm

G F♯m G A Bm

A.

Oh hush thee my ba - by the night is be - hind us, And black wa ters spark - led so green. The

D G Bm D/A G

moon looks to find us at rest in hol-lows that rus-tle be - tween.

Em A Em A G Bm Bm/F♯ F♯m

B

(harp only)

Ah wea - ry flip-per-ling curl at thy ease!

D G Bm D/A G

(harp only)

nor shark o - ver take thee, a - sleep in the

Em A Em A Bm

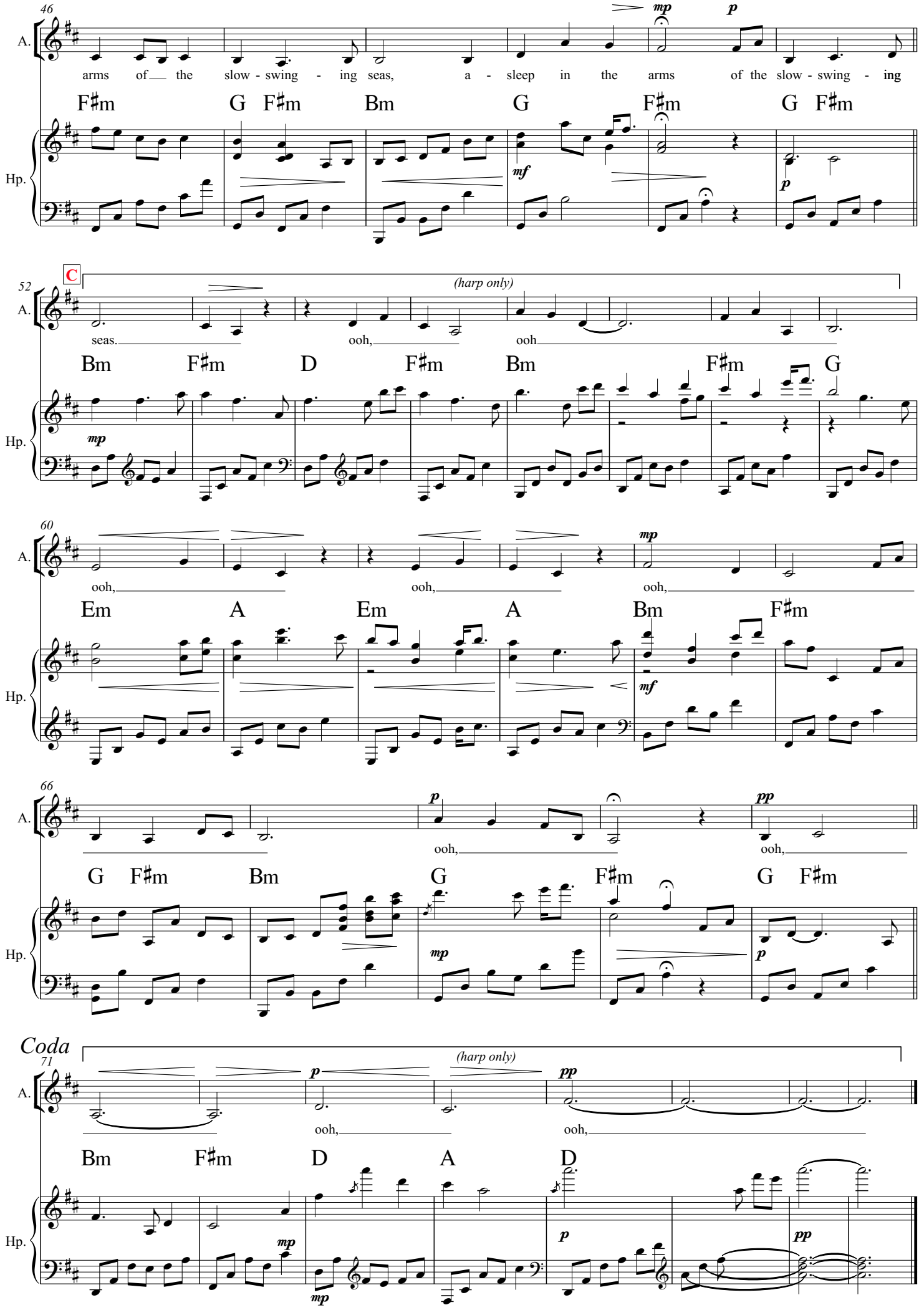
46
A.
arms of the slow - swing - ing seas, a - sleep in the arms of the slow - swing - ing
F♯m G F♯m Bm G F♯m G F♯m
Hp.
mp
p
mf
p
52
C
(harp only)
seas. ooh, ooh
Bm F♯m D F♯m Bm F♯m G
mp
60
ooh, ooh, ooh,
Em A Em A Bm F♯m
mf
66
p
pp
ooh, ooh,
G F♯m Bm G F♯m G F♯m
mp
p
Coda
71
(harp only)
p
pp
ooh, ooh,
Bm F♯m D A D
mp
mp
p
pp